

CERTIFIED LAND CORNER RECORDATION

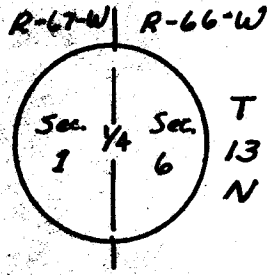

DESCRIPTION OF CORNER EVIDENCE FOUND, AND ORIGINAL RECORD (If known)

Original G.L.O. Monument described as a granite boulder 14" x 10" x 7". No evidence of original Monument found.
 Found Plastic cap 3"± below ground surface at location indicated on Upland Park + Magic City Addition Plats.

DESCRIPTION OF MONUMENT AND ACCESSORIES ESTABLISHED TO PERPETUATE THE ORIGINAL LOCATION OF THIS CORNER:

None

SKETCH, WITH COURSE AND DISTANCE TO ADJACENT CORNER IF DETERMINED IN THIS SURVEY. (May Sketch or Paste Reproduction on Reverse Side.)

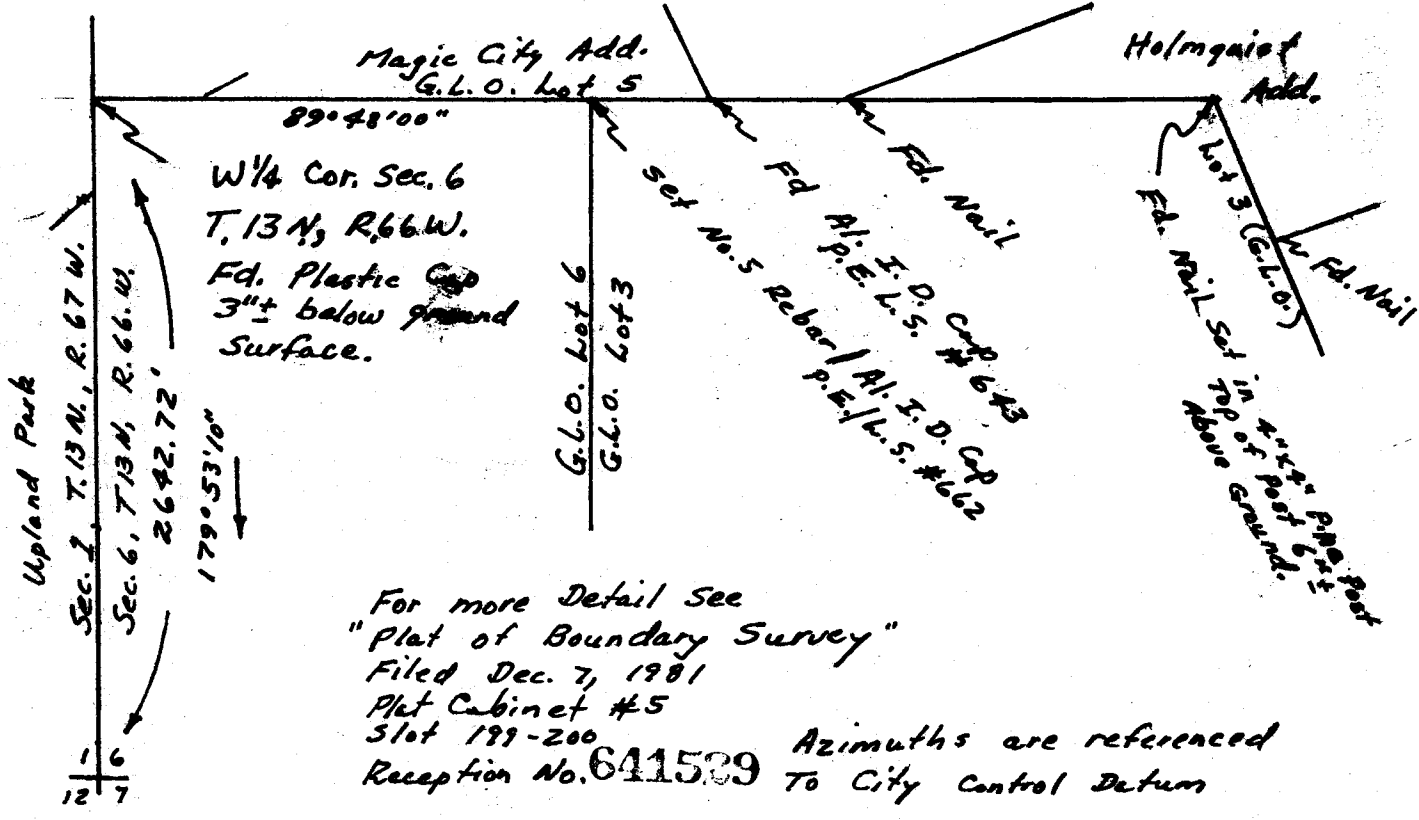

I, Edward C. Fry certify that I have carefully performed or reviewed the work done on the diagrammed corner as reported on this recordation form and approve the same.

Edward C. Fry
 Signature of Surveyor 12-7-81

P.E./U.S. No. 662
 Registration No.

STATE OF WYOMING,
 Office of Clerk and Recorder,
 County of Saramie

641530

This "corner record" was filed for record on the 12-7 day of 1981, was noted on the cross-index plat and is assigned page No. _____, in book No. _____

James C. Witzke
 County Official

Cross Index No. _____	T. _____	R. _____	Mer. _____
_____	T. _____	R. _____	Mer. _____
_____	T. _____	R. _____	Mer. _____
_____	T. _____	R. _____	Mer. _____
_____	T. _____	R. _____	Mer. _____
_____	T. _____	R. _____	Mer. _____
_____	T. _____	R. _____	Mer. _____